

Date: May 6, 2016 Author: Nadie May - 604-396-9164 Universal Flagging: 170-8061 Longheed Hwy Burnaby, BC V5A 1W9  
Office: 604-444-3732 Dwg: 001

Comments:

Golden Associates  
Mark Newman  
604-353-6464



City of Chilliwack  
-Job location - Yale Rd & Alexander Ave  
-Closure description - Curb Lane Closure - South bound  
-Tentative data - TBA  
-Job description - Bore Hole Testing

www.invarion.com

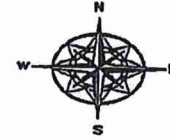

Advanced Warning Sign distances may be shortened due to Urban block length

Legend

- Work Area
- Tubular
- Sign Stand
- Flagger
- Arrowboard (Single)
- Right Lane Closed symbol C-130-R
- Flagger Ahead C-001-L
- no right turn RB-11

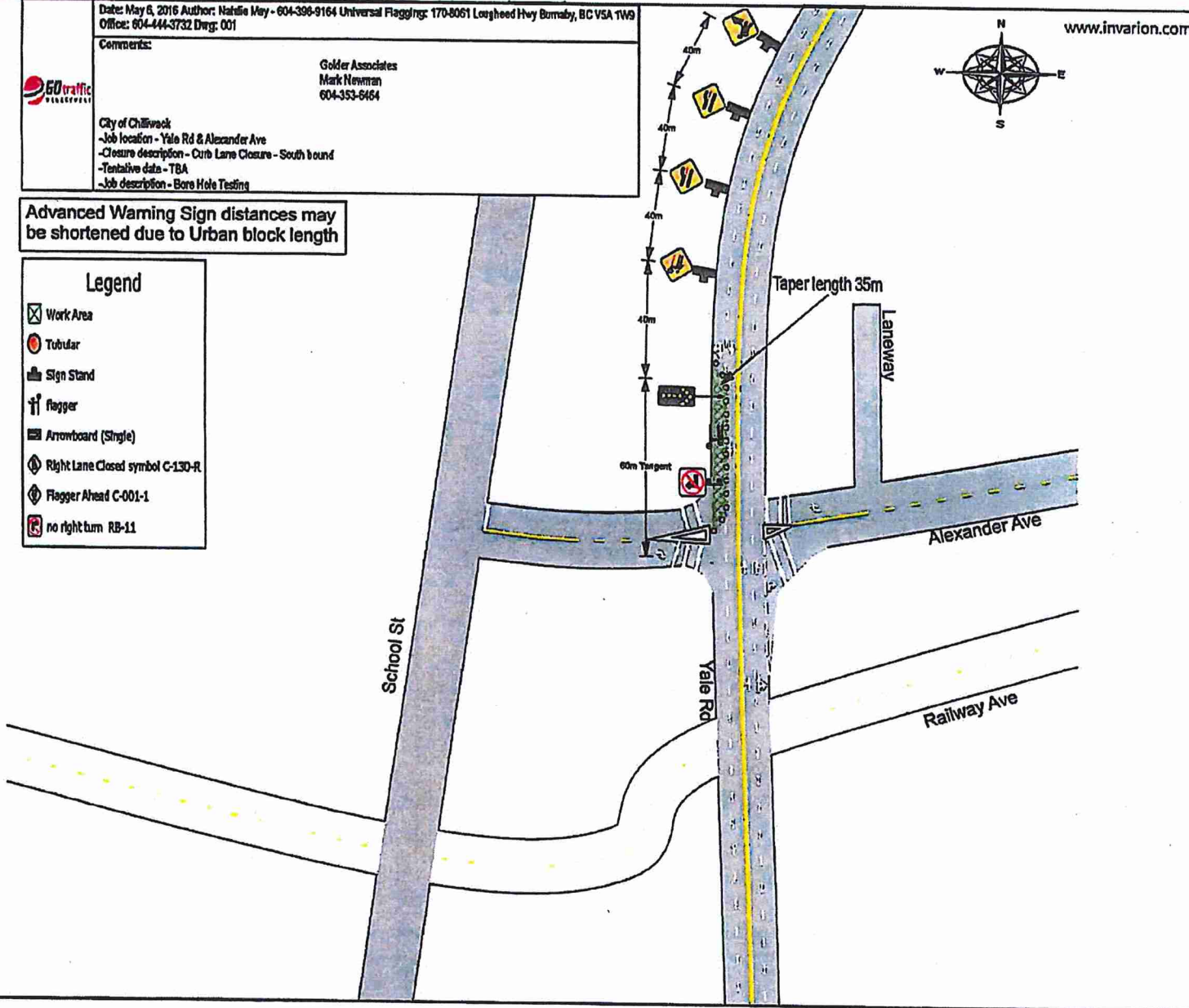



Date: May 6, 2016 Author: Natalie May - 604-396-9164 Universal Flagging: 170-8061 Lougheed Hwy Burnaby, BC V5A 1W9  
Office: 604-444-3732 Dwg: 001

Comments:

Golder Associates  
Mark Newman  
604-353-6464

City of Chilliwack  
-Job location - Yale Rd & Alexander Rd  
-Closure description - North bound right turn lane closure  
-Tentative date - TBA  
-Job description - Bore Hole Testing

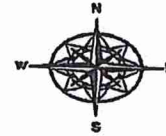

www.invarion.com

Advanced Warning Sign distances may be shortened due to Urban block length

### Legend

- Crew Working symbol C-004
- Sign Stand
- Arrowboard (Warning)
- Work Area
- Bollard
- HLWD
- High visibility flag target
- No right turn RB-11
- Traffic Pattern Changed
- Flagger Ahead
- No left turn

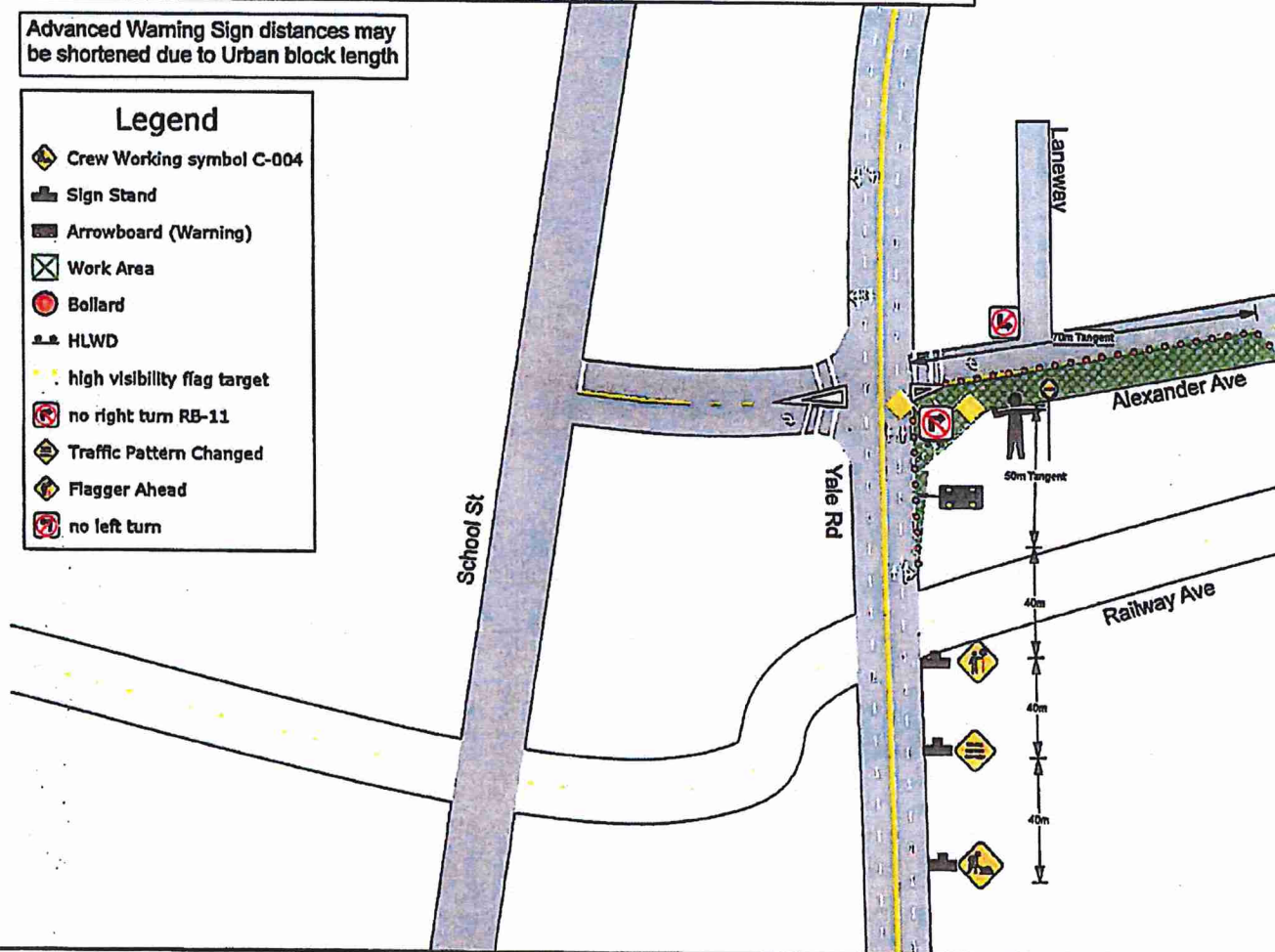

onestop  
TRAFFIC CONTROL

Date: 4/11/2018 Author: One Stop Traffic Control 604-889-8700 info@ostc.ca :  
Drawn by: DH Review: LR : 1 Lct 2 Tcps  
Comments:

Fig 1

**GOLDER**  
Michelle Gumlaugson  
604-296-6803



Job Location : 45825 Yale Rd, Chilliwack  
Closure Description : SB right lane Yale Rd at Alexander Ave will be closed  
SB right turn movement will be maintained  
EB right turn movement Alexander onto Yale Rd will be maintained  
Job Description : Drilling Borehole  
Hours of Work : 9:00 am - 4 pm  
1 Lct 2 Tcps

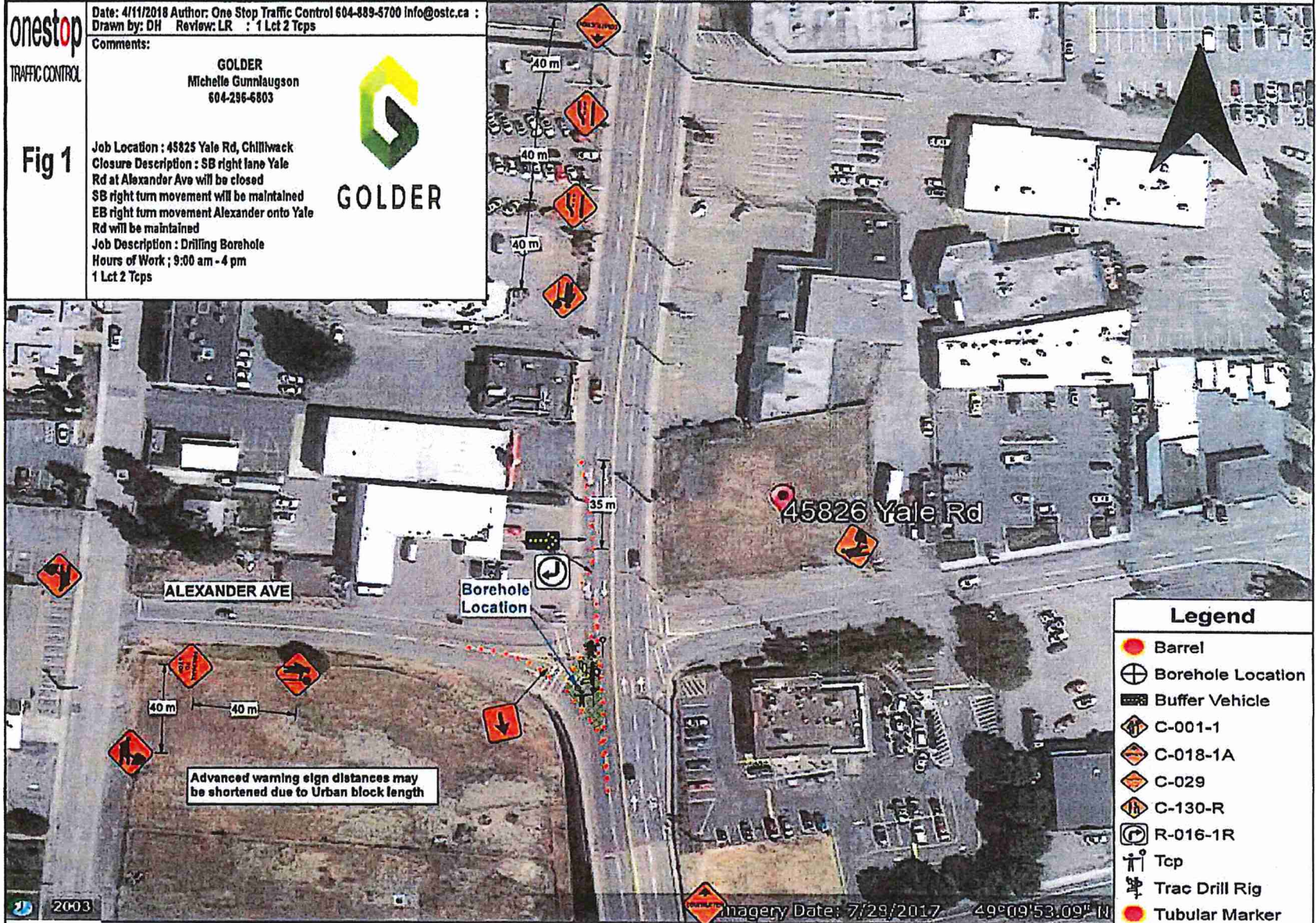

Legend	
	Barrel
	Borehole Location
	Buffer Vehicle
	C-001-1
	C-018-1A
	C-029
	C-130-R
	R-016-1R
	Tcp
	Trac Drill Rig
	Tubular Marker